

*d = 88*

# Addie on the Sandbar

*Willow*

Addie

# Willow on the Lake

Rayna Gellert

last  
time

# Battle Cry of Freedom

# Seneca Square Dance

as played by Fiddlin' Sam Long on  
"Echoes of the Ozarks" Vol.1  
CountyCD-3506

transcribed by Jack Tuttle © 1997

# Nail That Catfish to a Tree

Steve Rosen

Pete Budd, Edinburgh

# Big Scioto

# Big Foot

# The Bonnie Blue Flag

Arr. Antonio Luper

# Buffalo Gals

# Did Ya Ever Meeet the Devil Uncle Joe

(AKA Miss McLeod's Reel, Hop up Ladies or Hop Light Ladies)

START With B Part

G Major

A G D

G C D

B G D G

C 1. D 2. D G

# Stump Tail Dog

From Fiddle Workshop with Paul Tyler 4/14/2018

3 3

6

11

16

# Dinah, Colored Aristocracy, The Girl I Left Behind Me

## Dinah

KEY OF G

## Colored Aristocracy

4

7

11

15

19

G

Em

C

1.A

D

2.G (A?)

G (D?)

G

Em

C

G

1.A

D

2.D

G

# Dinah, Colored Aristocracy, The Girl I Left Behind Me - Pg 2

## The Girl I Left Behind Me

System 1:  
Measure 1: G  
Measure 2: G  
Measure 3: C, 3  
Measure 4: G, 3  
Measure 5: G  
Measure 6: G  
Measure 7: G  
Measure 8: G

System 2:  
Measure 1: C  
Measure 2: D  
Measure 3: D  
Measure 4: G  
Measure 5: G (Repeat)  
Measure 6: G  
Measure 7: G  
Measure 8: G

count vs in

3x

# Fields of November

Notated by J. Zethmayr per Plank Road String Band

Norman Blake

70

*count out*

### Galopede (Yarmouth Reel)

♩ = 75

[www.abcnotation.com/tunes](http://www.abcnotation.com/tunes)

# Green River Waltz

Fiddle

5

10

14

18

23

28

33

G

D

SL

SL

G

Em G SL Em G

G C

D7 1.G

G

85

SWING

last B part  
start soft

# HOBB DYE

FROM: WORKSHEET  
WITH POP WAGON  
5/22/05

CONCERT

# JENNY LIND POLKA

RETRANSCRIBED FROM THE FIDDLERS FAKE BOOK  
BY LUCAS GONZE, [HTTP://SOUPGREENS.COM](http://SOUPGREENS.COM)

Do not play after Battle of  
4 Rock

112

# Jesse James

12

23

Jesse  
James

# Rock The Cradle George

8

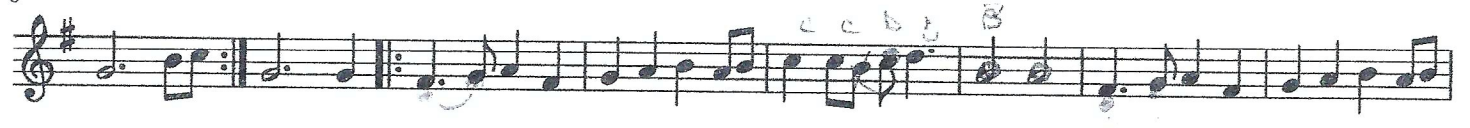

16

# The Lovers' Waltz

by Jay Ungar & Molly Mason

- Staff 1: G, C, G, G, C
- Staff 2: Am, D7, Am, C, G, C
- Staff 3: Am, D7sus4, D7, G, Am7, G/B
- Staff 4: C, G, Em, Am, D7, C, D
- Staff 5: Em, C, D7, 1.G, D7, 2.G, A7
- Staff 6: D, G, D, D, G, Em, A7
- Staff 7: Em, G, D, G, Em
- Staff 8: A7sus4, A7, D, Em7, D/F#, G
- Staff 9: D, Bm, Em, A7, G, A7
- Staff 10: Bm, G, 1.A7, G
- Staff 11: 2.A7, D

The piece concludes with a *Ritardando* marking.

# Magpie

## A Part

## B Part

*To the Beginning*

first A fiddle only

close A1

Lead

# My Cape Breton Home

Rev. Apr 12, 2010

AABB

2nd time

3x

# 162. Never Mind the Weather When the Wind Don't Blow

Howard Sims

The musical score is written for guitar in G major (one sharp) and 2/4 time. It consists of two systems of music, labeled A and B.

**System A:**  

**System B:**  

# No Corn on Tygart

Greg Canote from J.W. Day

# Old Mother Flanagan

## A Part.

## B Part

To the Beginning

2nd time  
guitar melody

# REDWING

Possom

TRADITIONAL

$\text{♩} = 100$

Redwing

# Possum On a Rail

Redwing

Notated by JZ per Laurel Premo (Red Tail Ring workshop)

3

4

8

12

16

19

22

G

C

D7

G

G

G

C

D

G

C

D7

G

optional variation

sl.

3

3

3

3

3

3

3

# Spinning Jenny

Peakfiddler 2019

♩ = 160

3x

# Spoatiskerry

Ian Burns

Chord progression across staves:

- Staff 1: G, G, D, G, C, D
- Staff 2: G, G, C, D, G
- Staff 3: G, C, Em, G, Em
- Staff 4: D, G, C, D, G, D
- Staff 5: G, G, C, D, G, Em
- Staff 6: D, G, G, D
- Staff 7: C, D, G

# Tom Bhetty's Waltz

# UTPICK WALTZ

traditional

AABAABA

Another folk-processed tune, this is also seen as *Ookpik Waltz*. Freeman Corey Jr. introduced us to the tune. Molly Mason says it surfaced out west as a contest waltz. She's heard it vaguely connected to native Americans of the Pacific Northwest -- and maybe to an Alaskan owl of the same name. Recorded by Walt Michael on *Bermudaful* (MCE); and on *Tone Roads*, Wild Asparagus, 115 Turkey Hill Road, Belchertown, MA 01007.

## 164. Waynesburgh

164. "Waynesburgh." (Most often known as "Waynesboro.") Doc Roberts, Richmond, Indiana, August 27, 1927. Gennett 6257 (78 rpm); reissued on County 412. Key of G; standard tuning. "Ladies in the Ballroom," q.v., is a variant of this tune. Kuntz (*Fiddler's Companion*) traces it to an Irish reel, "Over the Moors to Maggie." The title names towns in Illinois, Georgia, Mississippi, Pennsylvania, Tennessee, and Virginia. In Kentucky and Ohio, where the town is named "Waynesburg," the title on Roberts's recording, "Waynesburgh," reflects the region. There is a "Waynesburg" in Pennsylvania also, but despite Bayard's exhaustive efforts, he did not find a tune with that name in that state. "Waynesburg" was played by five dif-